

78 Greenslade Grove, Cannock, WS12 1QR

£795 PCM

ABODE
SALES & LETTINGS



ABODE
SALES & LETTINGS



ABODE Lettings are pleased to offer for the first time this spacious two-bedroom ground-floor flat is ideally situated near Hednesford town centre, offering both convenience and comfort. The property features electric heating and double-glazed windows, ensuring energy efficiency and a cozy living environment. Additionally, it is within walking distance of the scenic Cannock Chase, ideal for outdoor enthusiasts, and Hednesford train station, providing excellent transport links for commuters. This flat offers a well-rounded lifestyle in a prime location.



Floor Plans

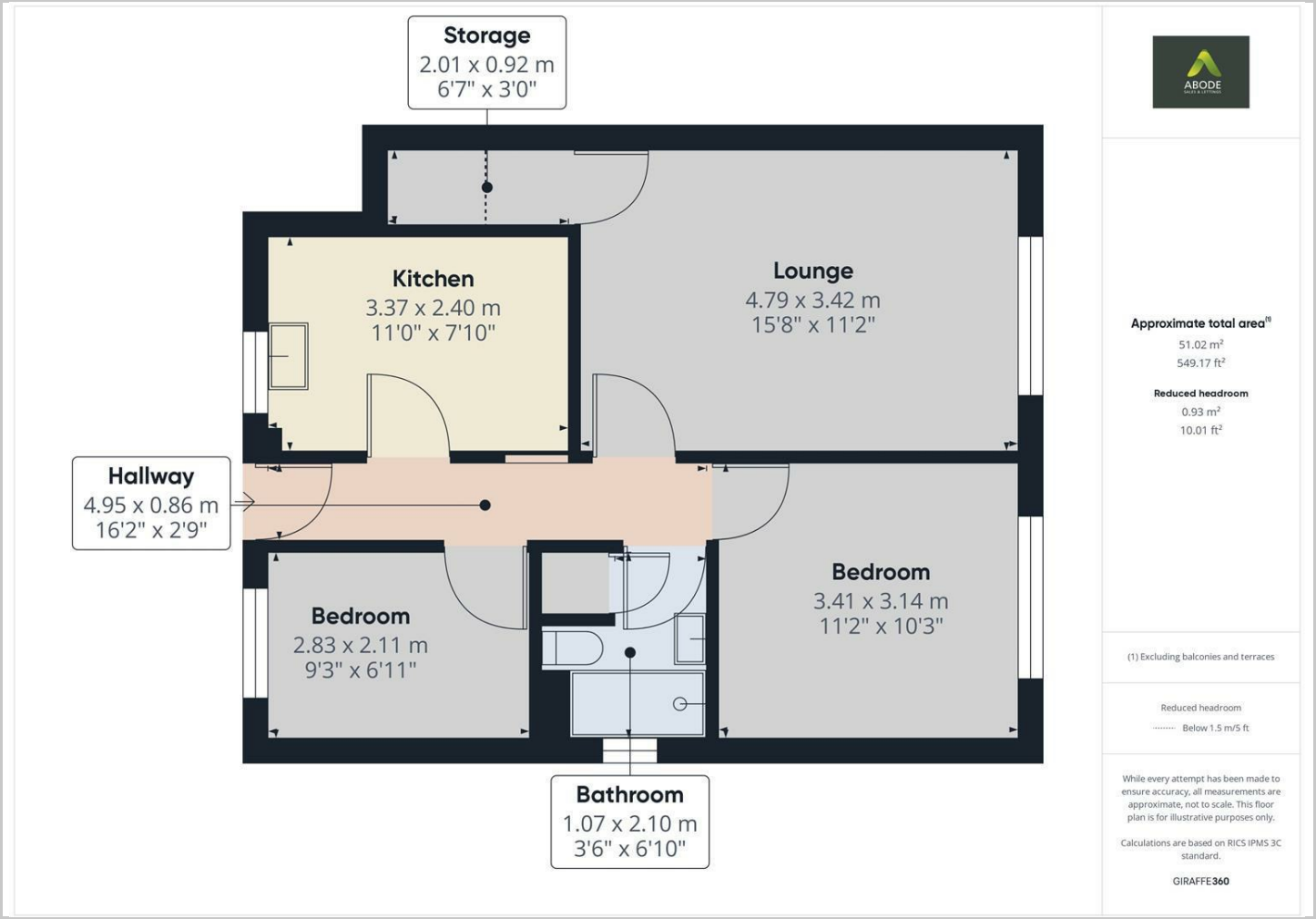

Location Map

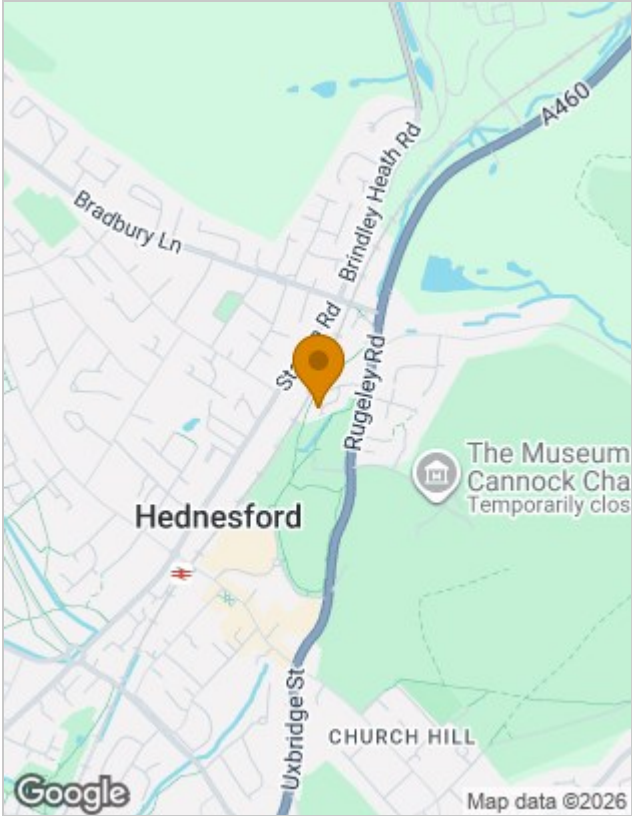

Energy Performance Graph

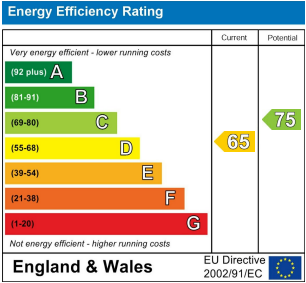

Please contact our Burton Lettings Office on 01283 845888 if you wish to arrange a viewing appointment for this property or require further information.

The particulars are set out as a general outline only for the guidance of intended purchasers or lessees, and do not constitute, any part of a contract. Nothing in these particulars shall be deemed to be a statement that the property is in good structural condition or otherwise nor that any of the services, appliances, equipment or facilities are in good working order. Purchasers should satisfy themselves of this prior to purchasing.